AxiscamerastationPro Prerequisites & Installation Guide

Axis Camera Station vs Axis Camera Station Pro

1. **Platform**
    - Both are **VMS applications** from Axis.
    - Core functionality (device management, recording, alarm handling, etc.) is the same.
2. **Port**
    - **ACS Pro:** Always uses **port 29204** (non-changeable).
3. **Client**
    - **ACS** and **ACS Pro** have **different client executables**.
    - Even though the backend logic is the same, the client binaries are separate.
    - This is why they are seen as different applications when installed/launched.
4. **Integration (Genesis)**
    - From an integration perspective, both are treated **the same**, except for:
        - **Port handling** (ACS Pro fixed at 29204).
        - **Client reference** (different executable).

Note : The below prerequisite configuration steps are for admin users for troubleshooting and configuration purpose

1. Prerequisites

Before proceeding, ensure the following:

- You have administrator privileges on your system.
- Your system meets the minimum hardware and OS requirements for the installer.
- Network access to the target AxiscamerastationPro device is available

2. Install Axis Camera Station Pro Software

1. **Download Installer**
   🔗 Download
   AXIS Camera Station Pro - Update for server and client

2. **Run the Installer**

   - Click the downloaded `.exe` file.
   - Proceed with default options unless specified by IT policies.
   - Finish installation and launch the application.

Once installed, the '**Welcome to Axis Camera Station Pro**' pop-up will appear.

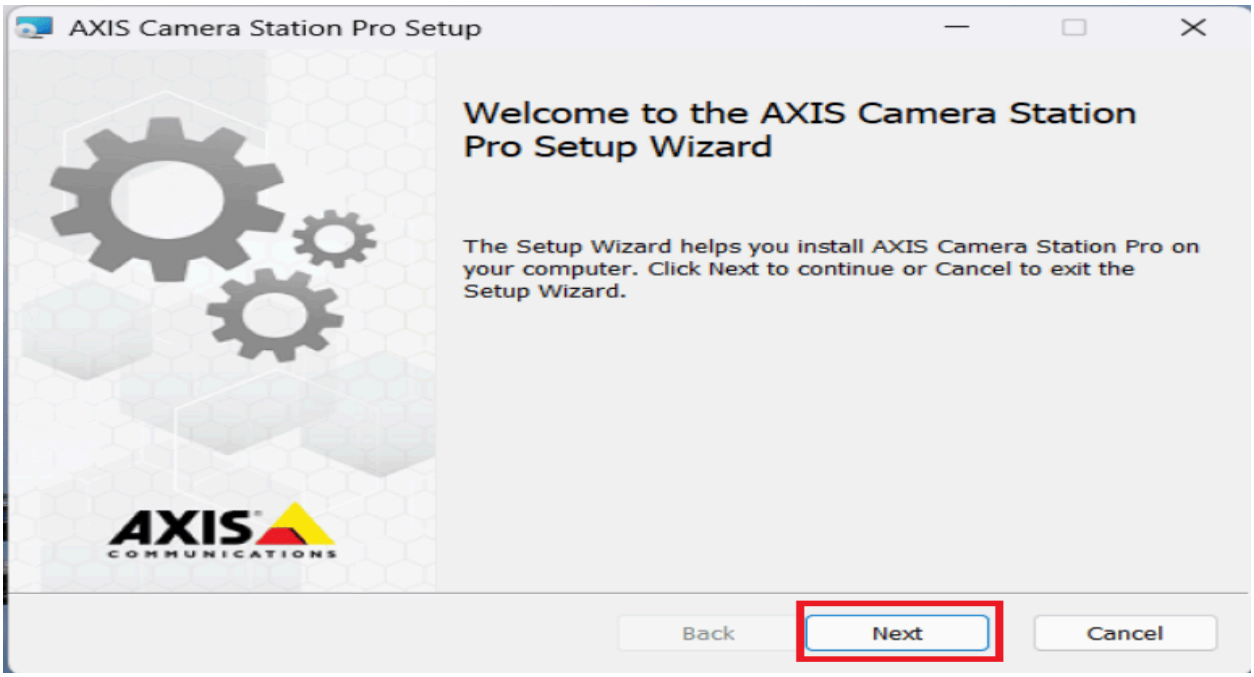
AXIS Camera Station Pro Setup
Welcome to the AXIS Camera Station Pro Setup Wizard
The Setup Wizard helps you install AXIS Camera Station Pro on your computer. Click Next to continue or Cancel to exit the Setup Wizard.
AXIS COMMUNICATIONS
Back
Next
Cancel

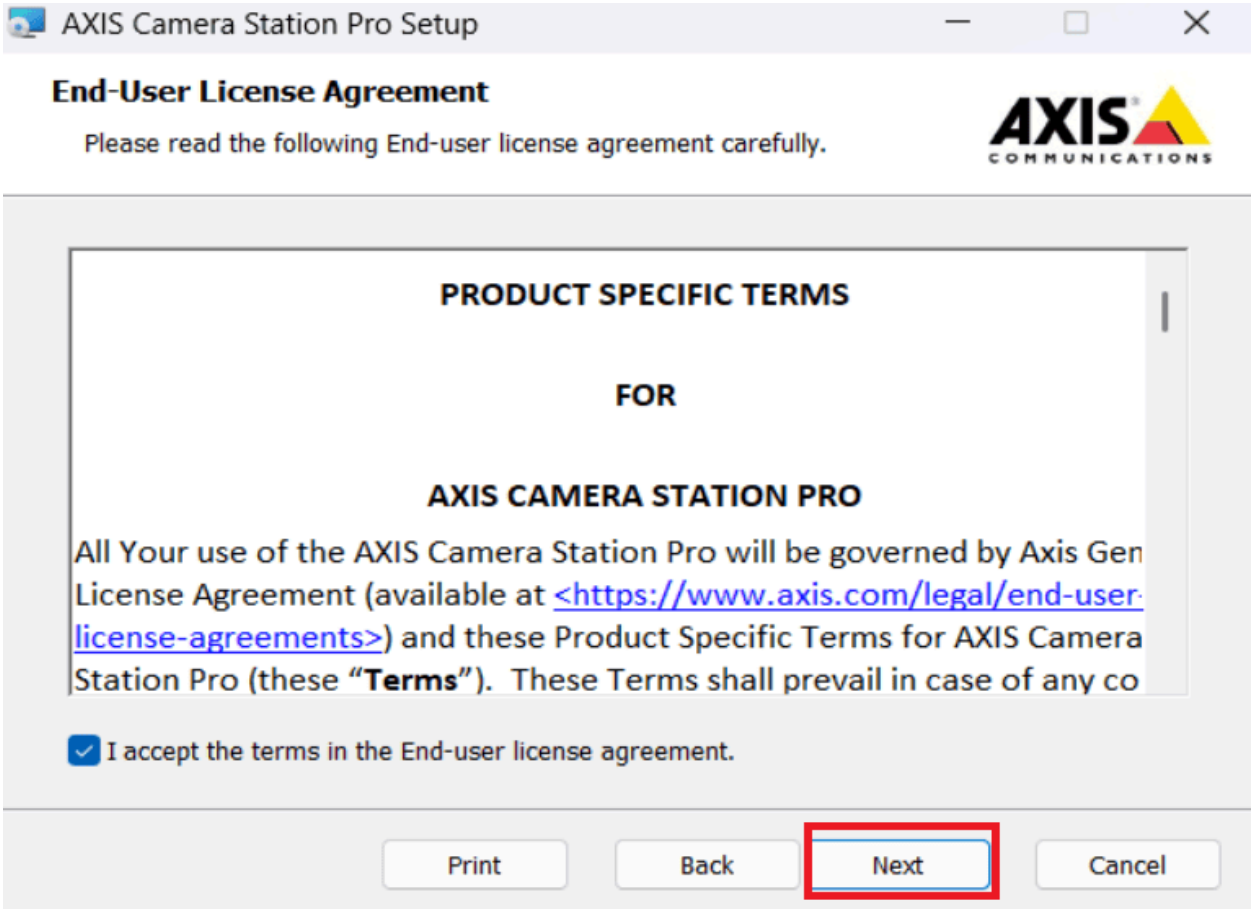
AXIS Camera Station Pro Setup
End-User License Agreement
Please read the following End-user license agreement carefully.
AXIS COMMUNICATIONS
PRODUCT SPECIFIC TERMS
FOR
AXIS CAMERA STATION PRO
All Your use of the AXIS Camera Station Pro will be governed by Axis Gen
License Agreement (available at <https://www.axis.com/legal/end-user-license-agreements>) and these Product Specific Terms for AXIS Camera Station Pro (these "Terms"). These Terms shall prevail in case of any co
I accept the terms in the End-user license agreement.
Print
Back
Next
Cancel

Once installed successfully you will be able to see the client on your desktop **(or mentioned in your path).**

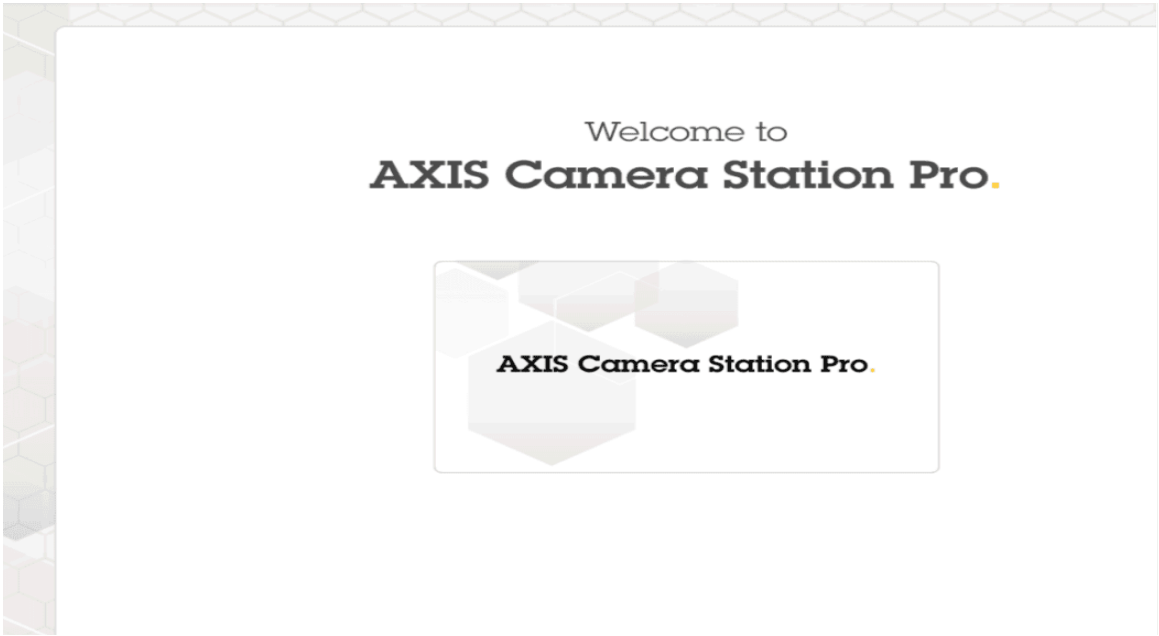

Upon opening the client you will asked for the authorization with **IP**

Address,username,password and able to see the **live stream.**

Step : 1. Click to **Manual search** Open pop up Enter the **IP Address**.

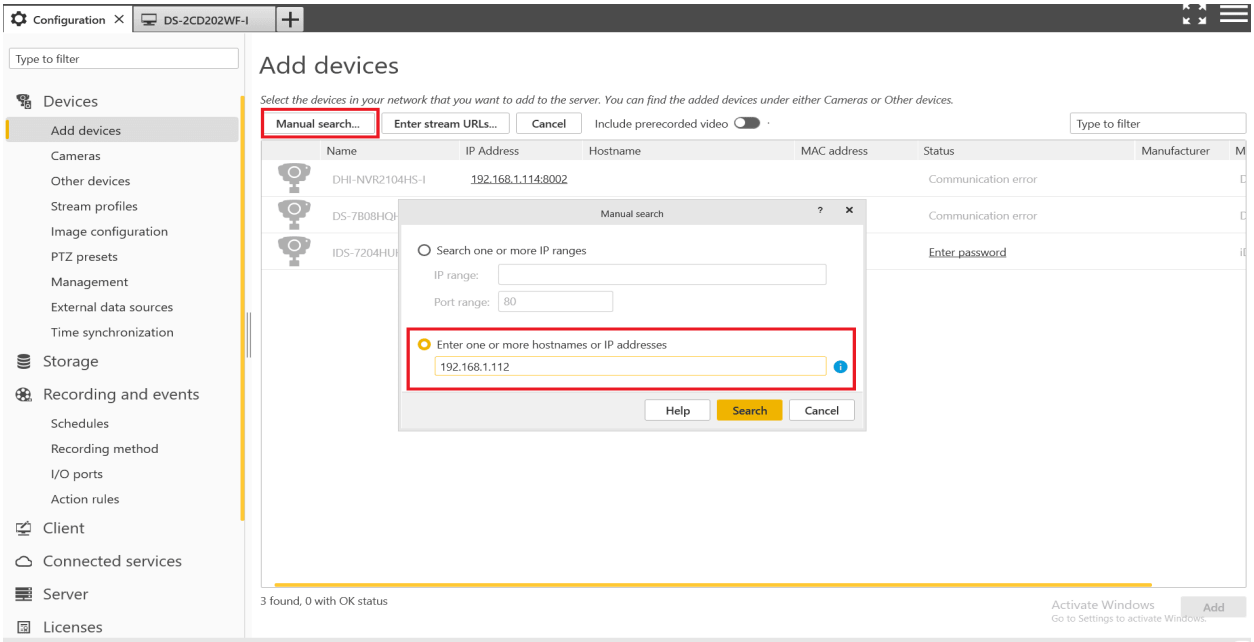

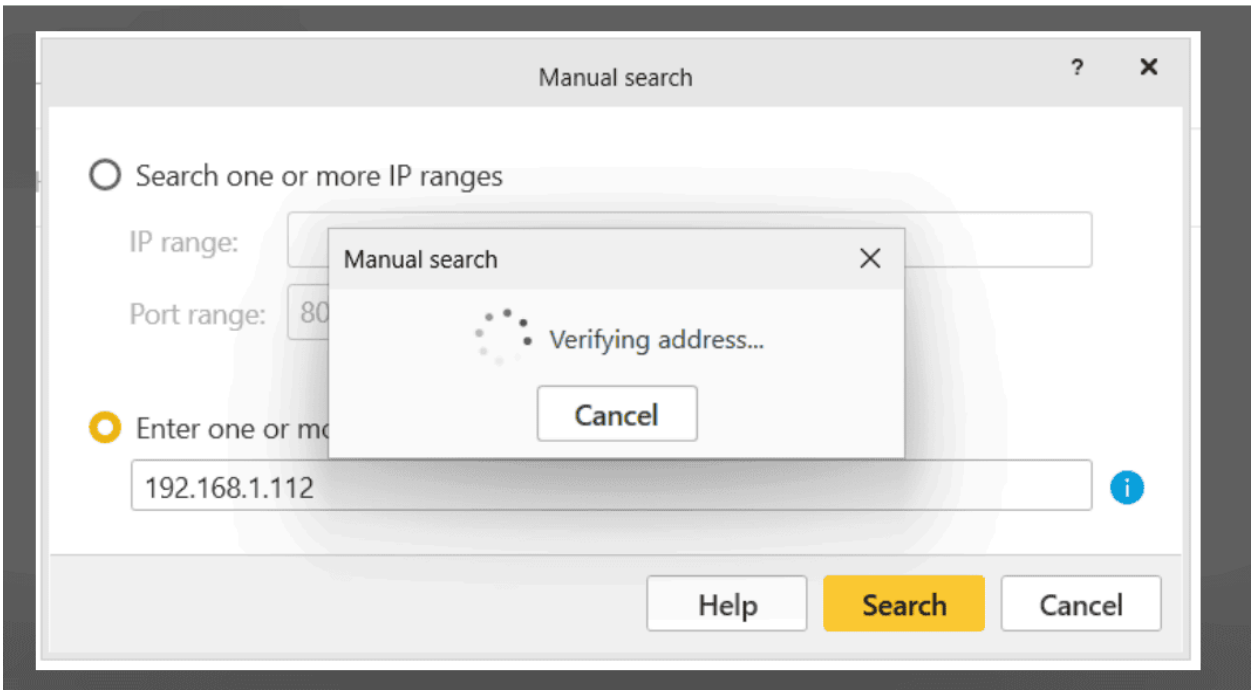

Step 2 : Enter the **Username** and **Password :**

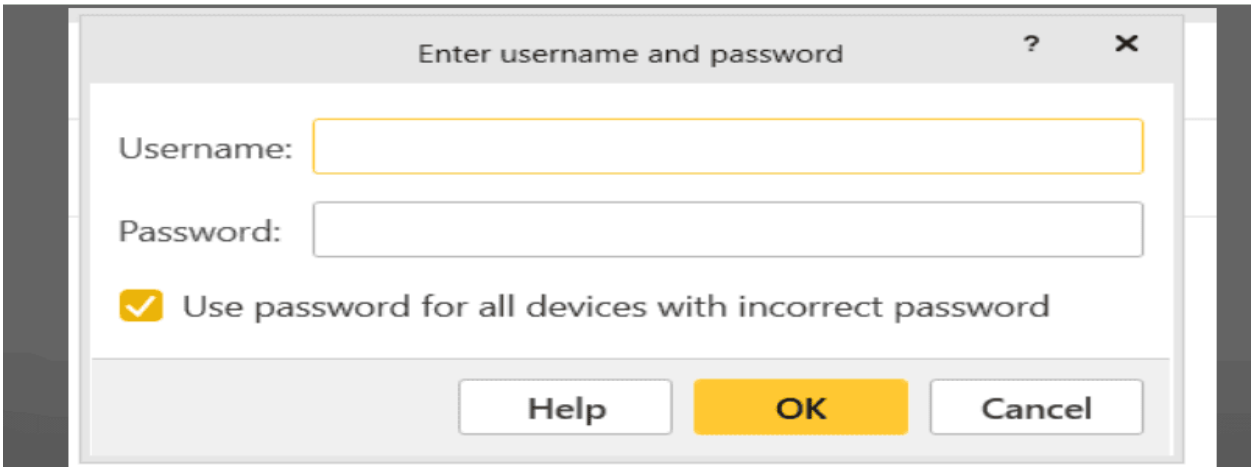

Verify device Credentials :

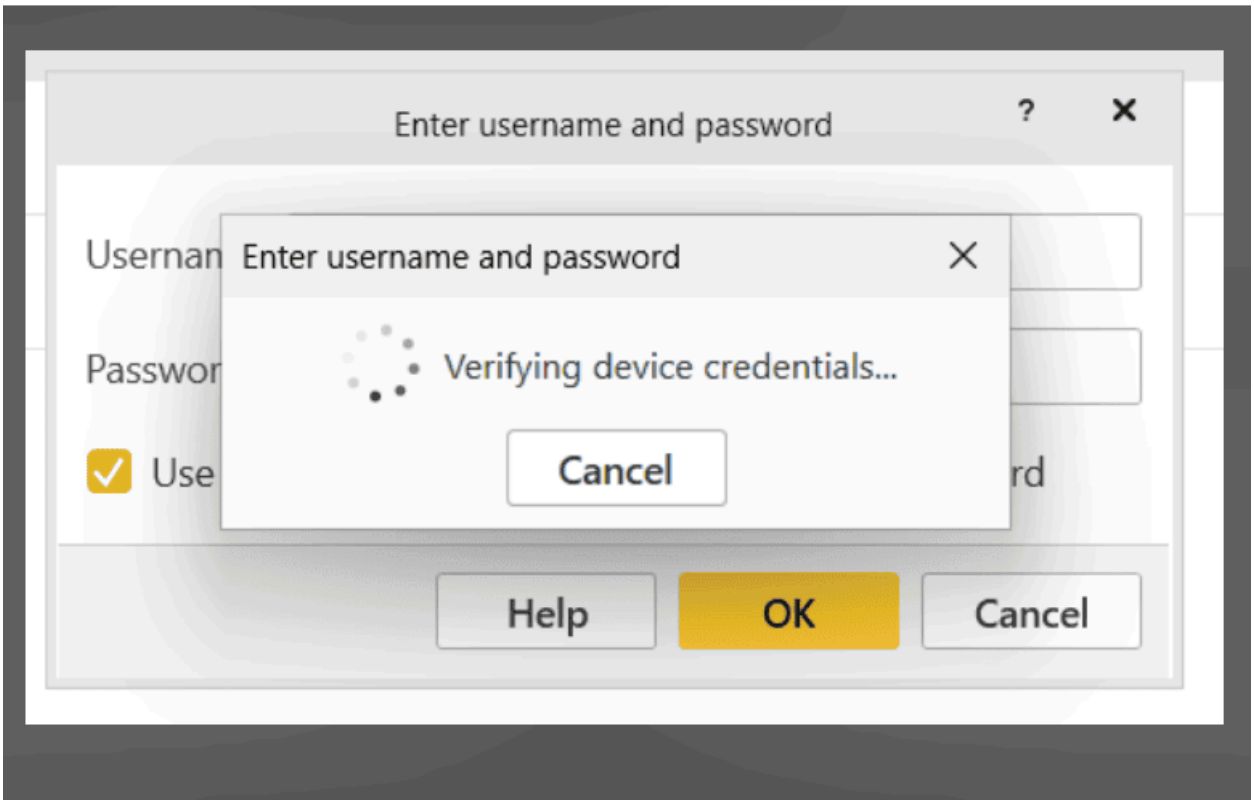

Step 3 : Click the **devices** and **Add :**

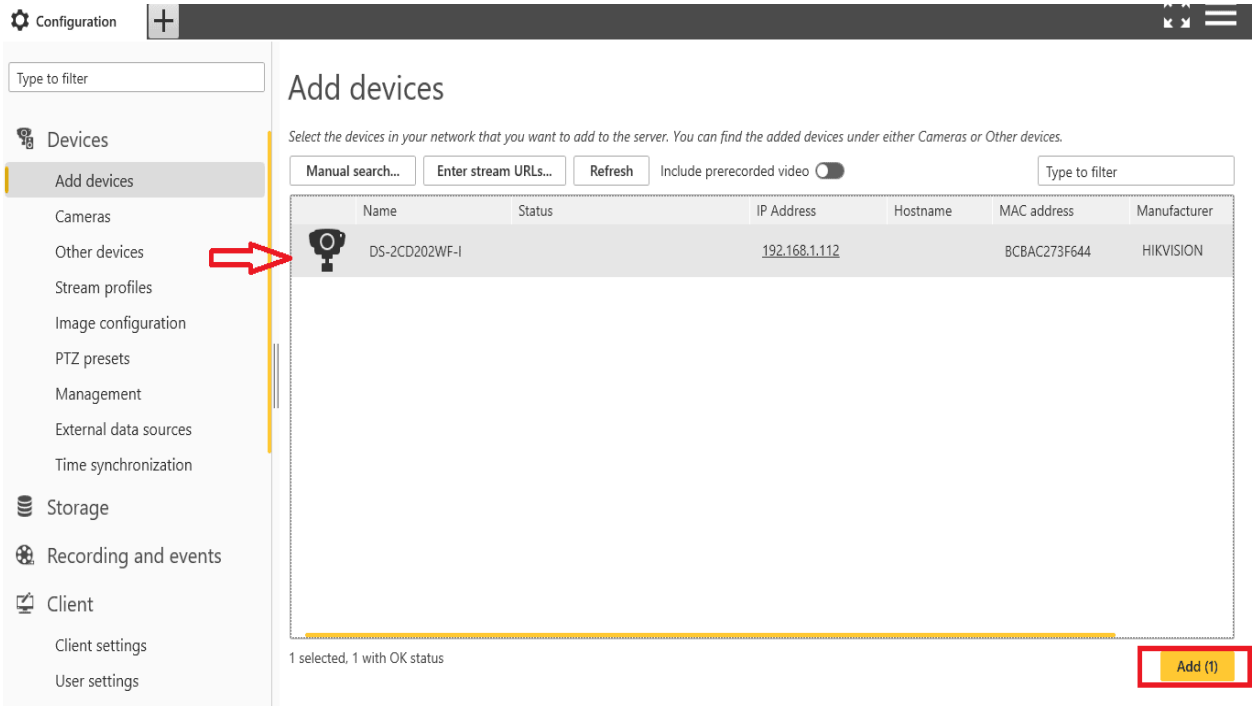

Step 4 : Click to **Next :**

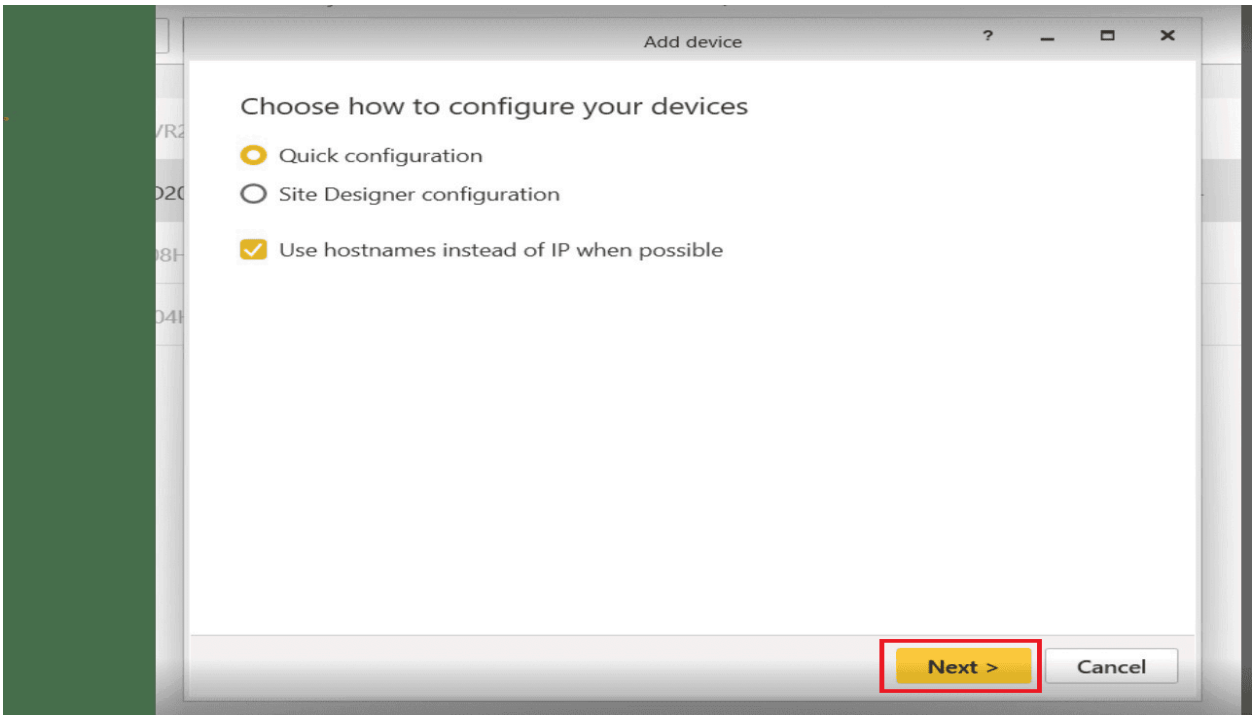

Step 5 : Click to **Install the devices :**

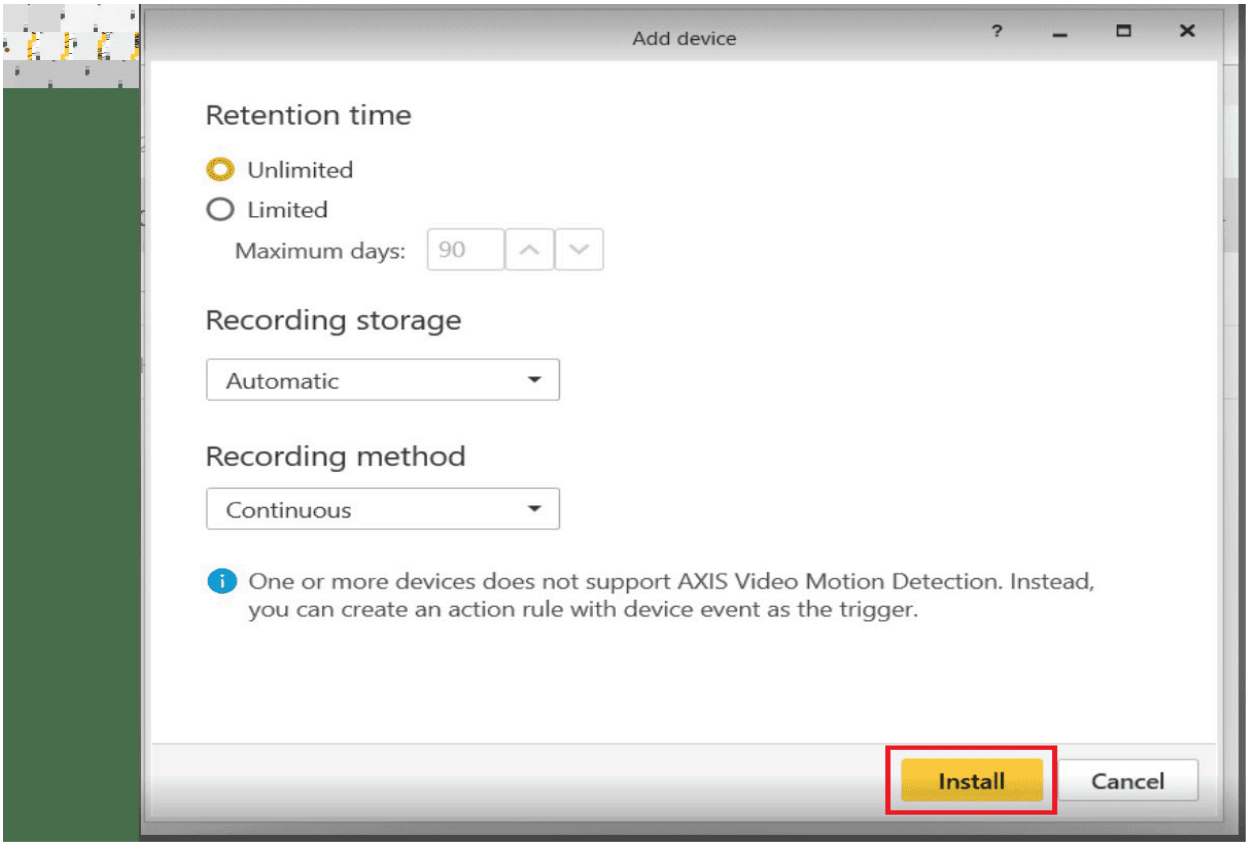

Step 6 : Once Install the devices the **camera snapshot** will show **:**

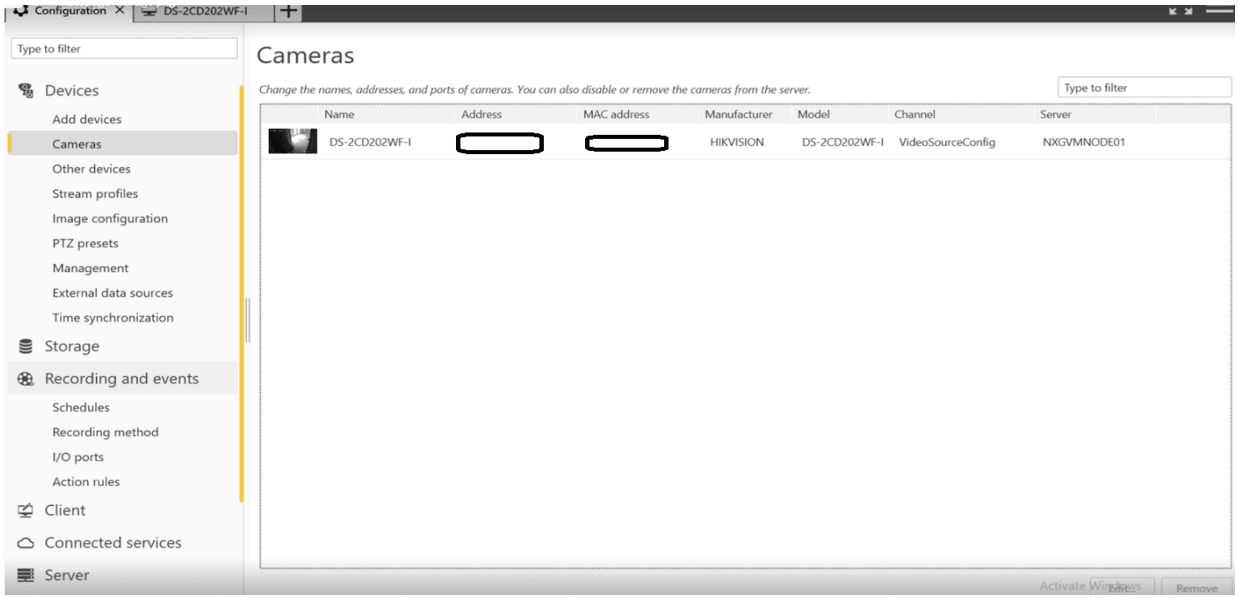

Camera will added Successfully.

Step 7 : Click the **+ plus button** and click the **Live View :**

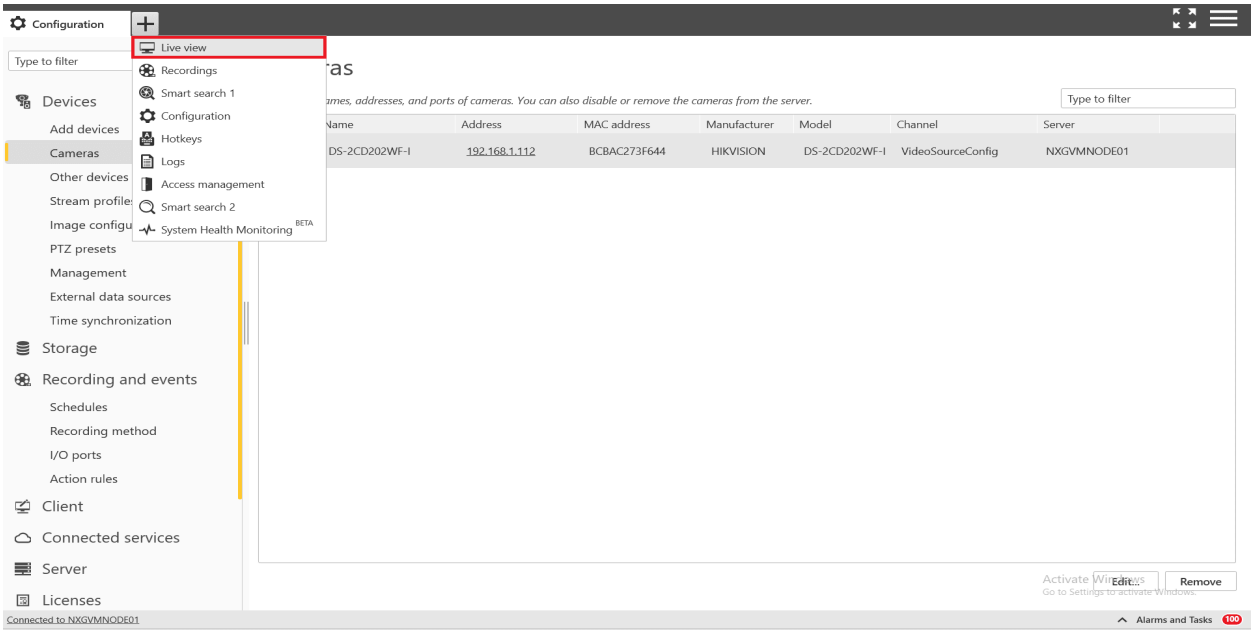

Open the Live View :

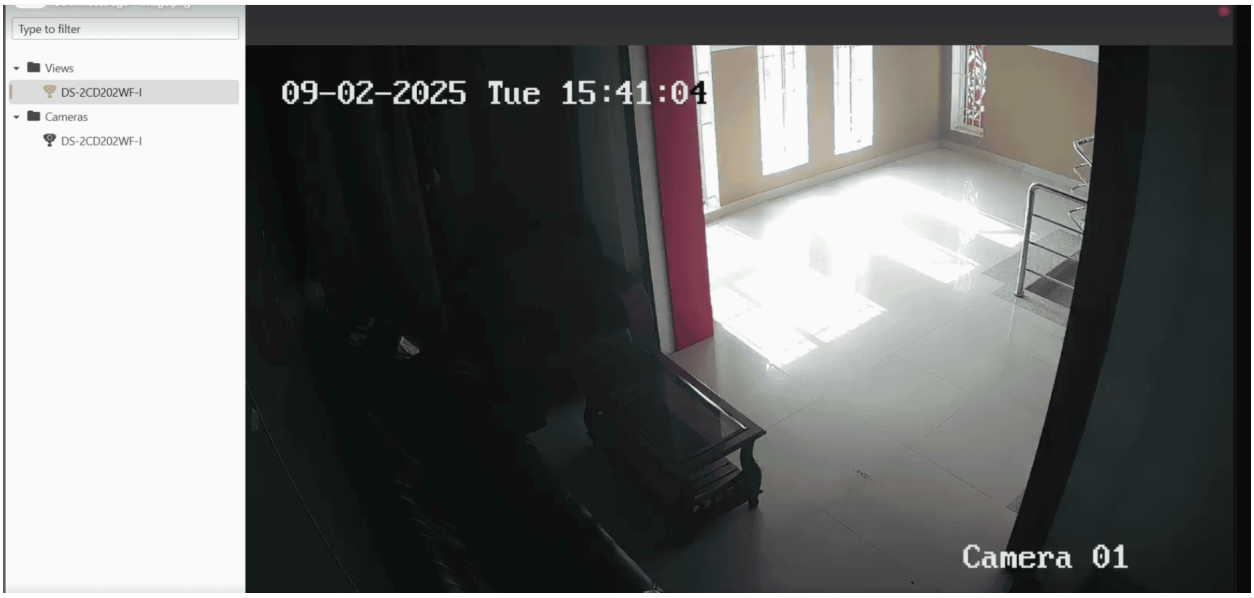

To make playback to be worked, enable the recording in the device level, refer the screen shot.

Step 8 : Click to **Recording and Events** and open **Recording methods :**

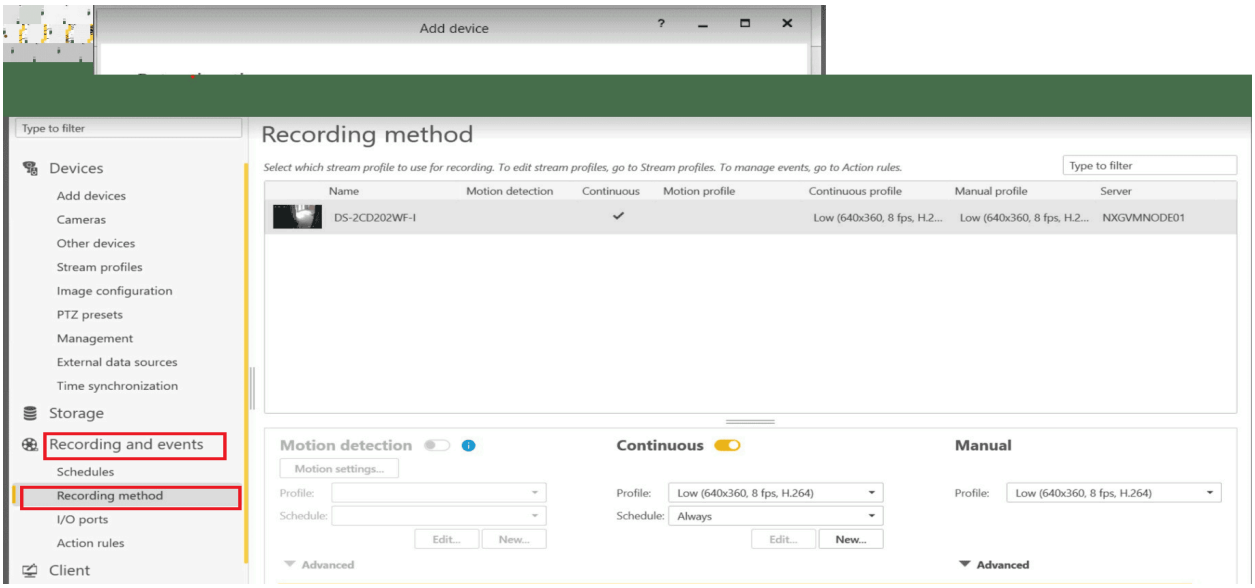

Step 9 : Click the **+ plus button** and click the **Recording View :**

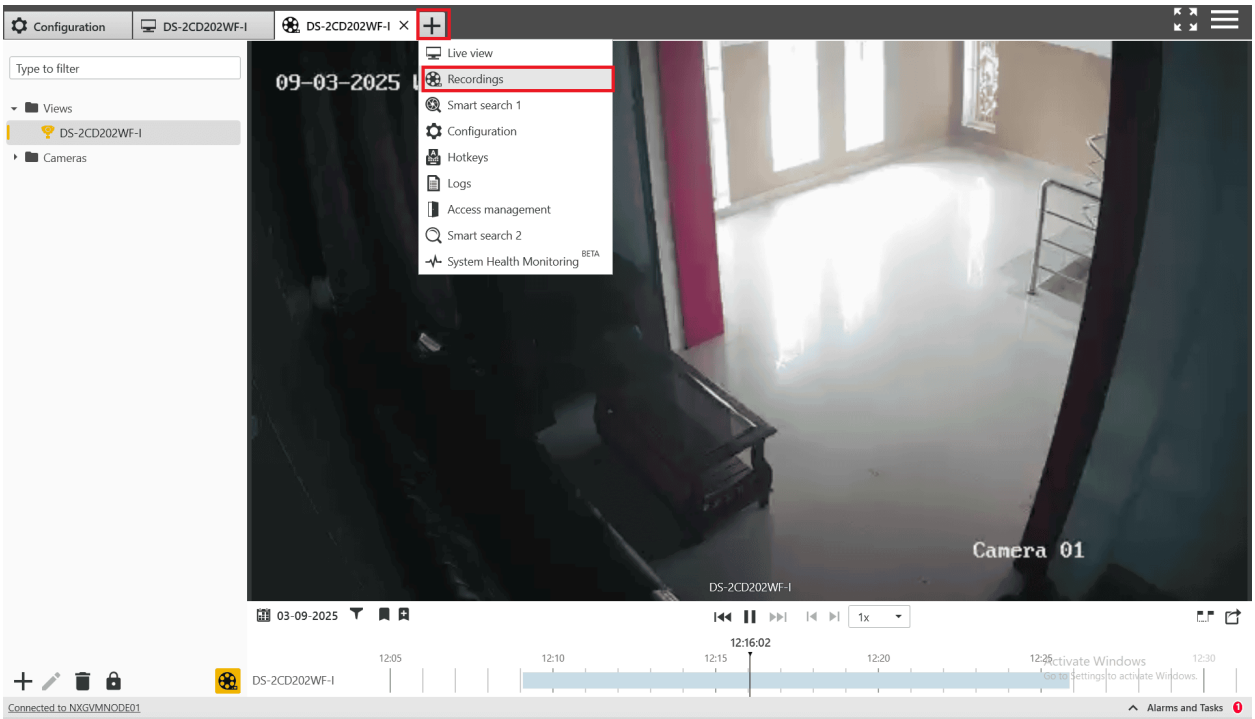

3. Verify Streaming and Events in AxiscamerastationPro client

➤ Step 1: Launch Application

- Open the installed **AxiscamerastationPro client** from your desktop or start menu.

➤ Step 2: Connect to Device

- Enter the **IP address**, **username**, and **password** of the **AxiscamerastationPro** unit.
- Click **Connect**.

➤ Step 3: Verify Live Stream

- Navigate to the **Live View** tab.
- Confirm the live video feed is working as expected.

➤ Step 4: Verify Events

- Go to the **Events** or **Logs** section.
- Confirm that real-time motion or intrusion events are being logged correctly

image

Note: Above steps are essential to validate the device is online and is in working state.

AxiscamerastationPro Integration in Genesis

1: Add AxiscamerastationPro Parameters to Genesis:
Parameter Type : string
Parameter Name : AxisCameraStation_Device_Custom_baseUrl
Parameter Value : https://acsproxy.nxgen.cloud/

Steps to add custom property:

Step 1: Login to genesis

Step 2: Navigate to configuration app

Step 3: At service provider level, click on edit button under overview tab

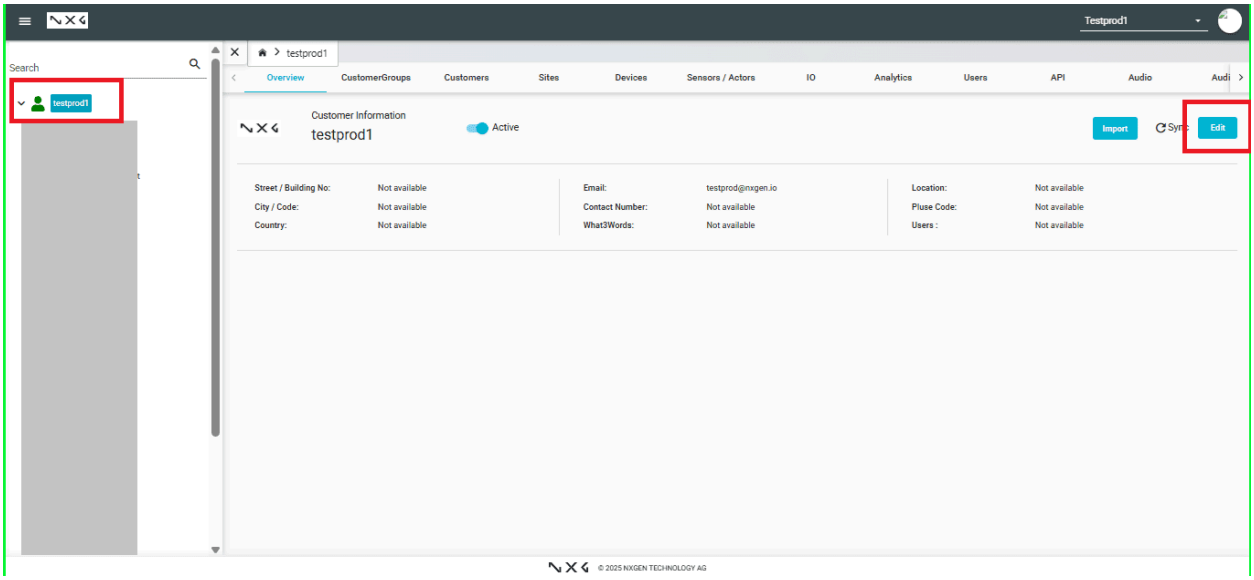

Step 4: Click on additional settings tab->Custom property

Step 5: Scroll down and click on the "Add +" button

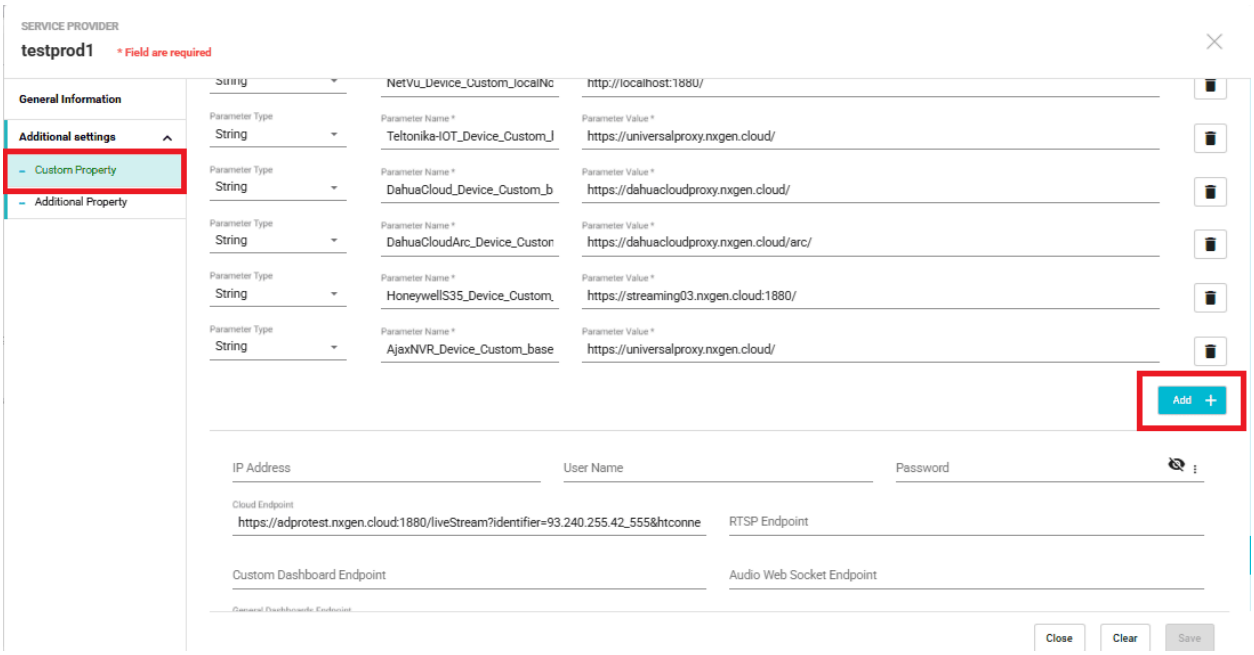

Step 6: Enter parameter name and value as mentioned above

Parameter Type : string
Parameter Name : AxisCameraStation_Device_Custom_baseUrl
Parameter Value : https://acsproxy.nxgen.cloud/

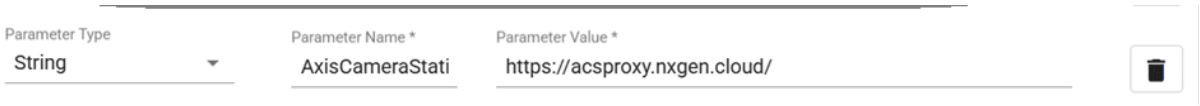

2: Add AxisCameraStationPro **Device Under the Required Site**
Go to the **Configuration** section in Genesis.

1. Select the **target site** under which the AxisCameraStationPro device should be registered.

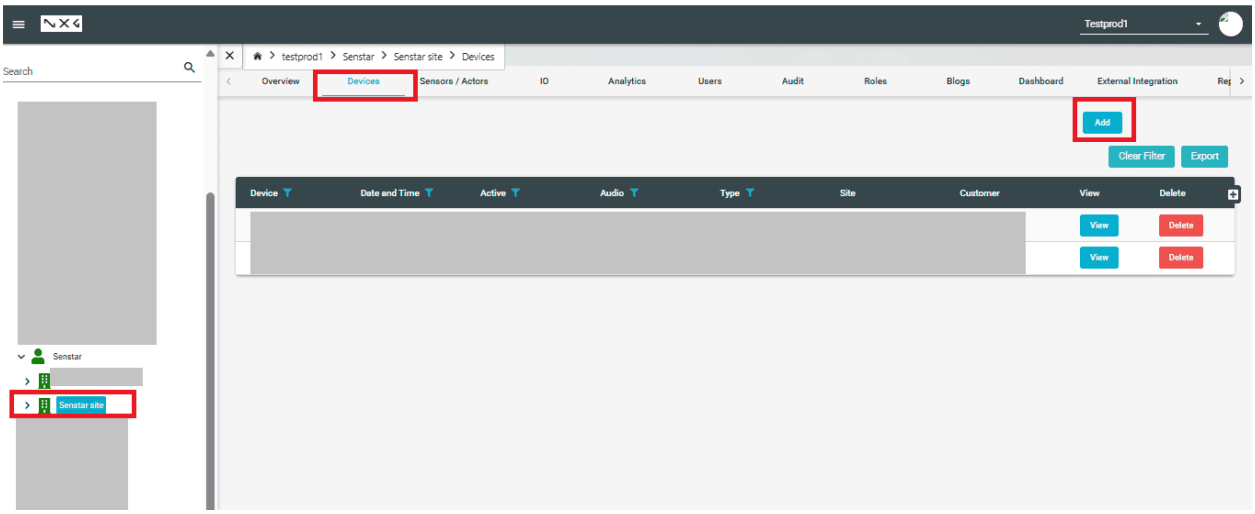

2 Navigate to **Devices** → **Add New Device**.

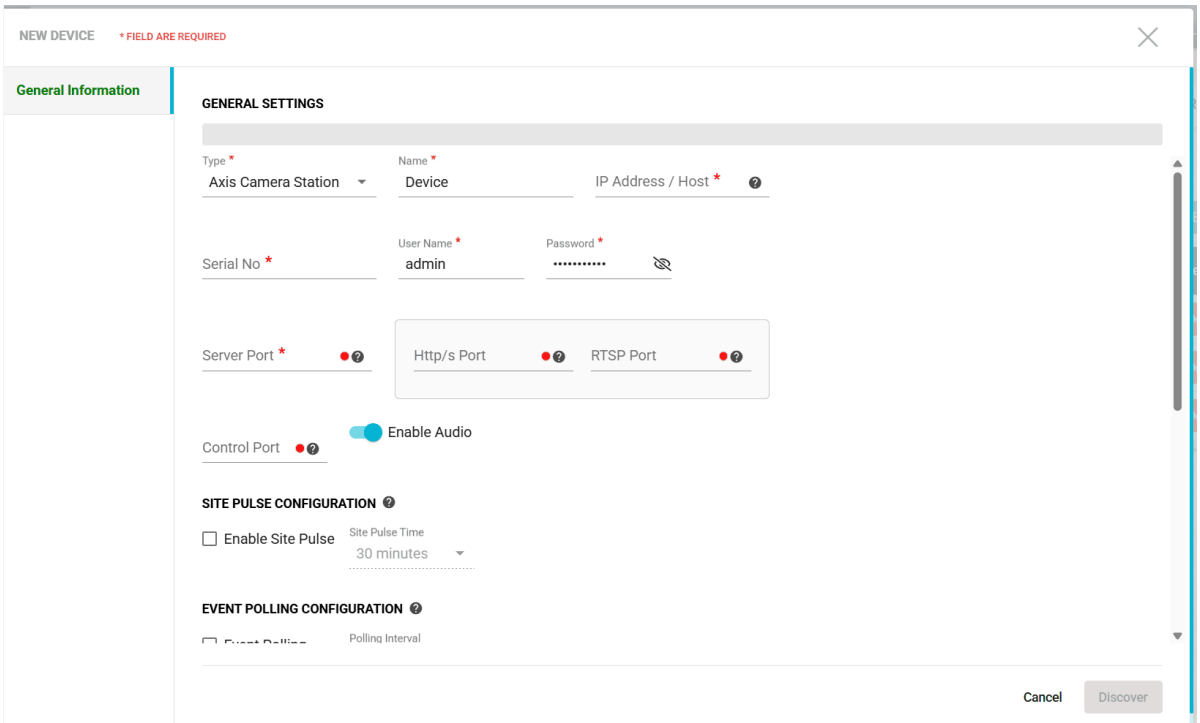

3. Fill in the following details:

- **Device Name**: e.g., "Axiscamerastationpro Camera - Gate A"
- **Device Type**: Axis Camera Station
- **IP Address/Host**: `xxx.xxx.xxx.xxx`
- **Http/s Port**: Default or customized (e.g., `5000`)
- **Username: xxx**
- **Password**: xxx
  HTTP Port: for streaming
- **Event Call back implemented for events.necassary webhook need to be created in device level.**

Click **Save & Verify** to confirm that the device is reachable and data (stream/events) is being received.

Live Stream:

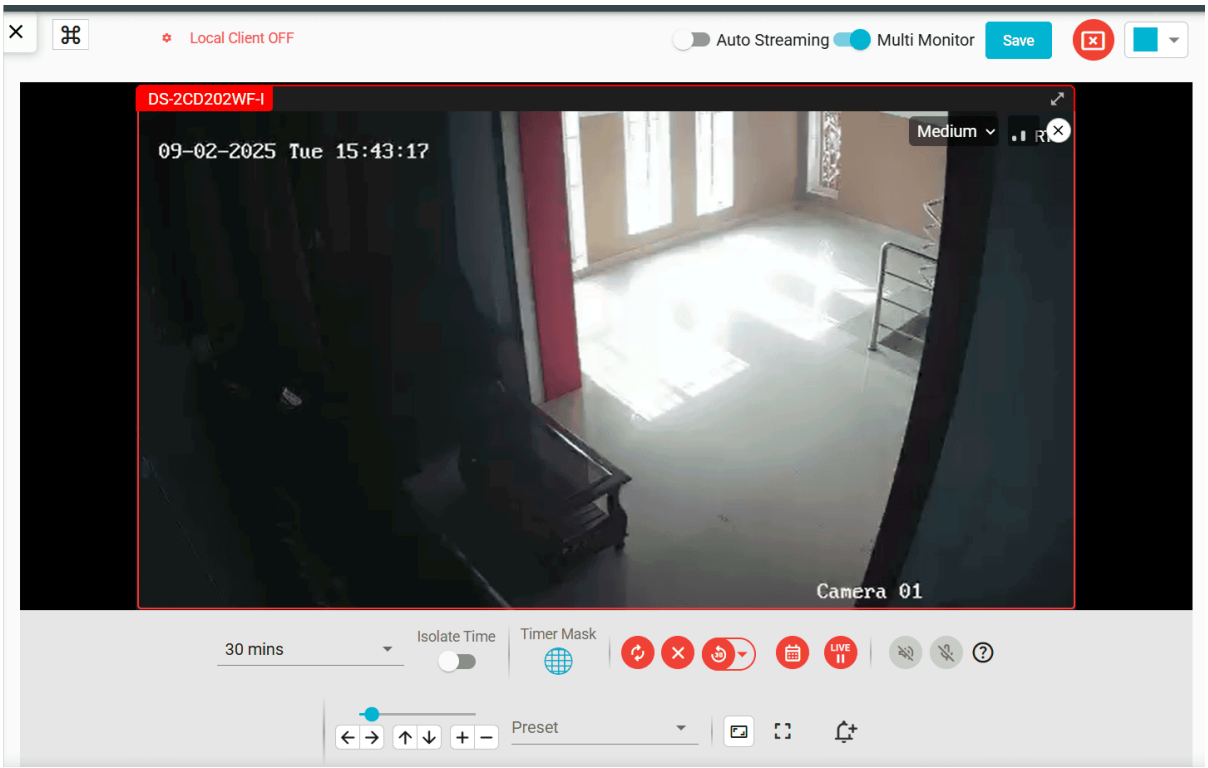

Events In Video Activity Search and Device Dashboard:

CONFIGURING Axis Camera Station Pro for Alarms

1. **Create event rules at the device level**

    - Log in to the Axis device web interface.
    - Go to **Action** → **Rules**.
    - Define the conditions (e.g., motion detection, input trigger, tamper alarm).
    - Set the corresponding actions (e.g., send notification, trigger output, record video).

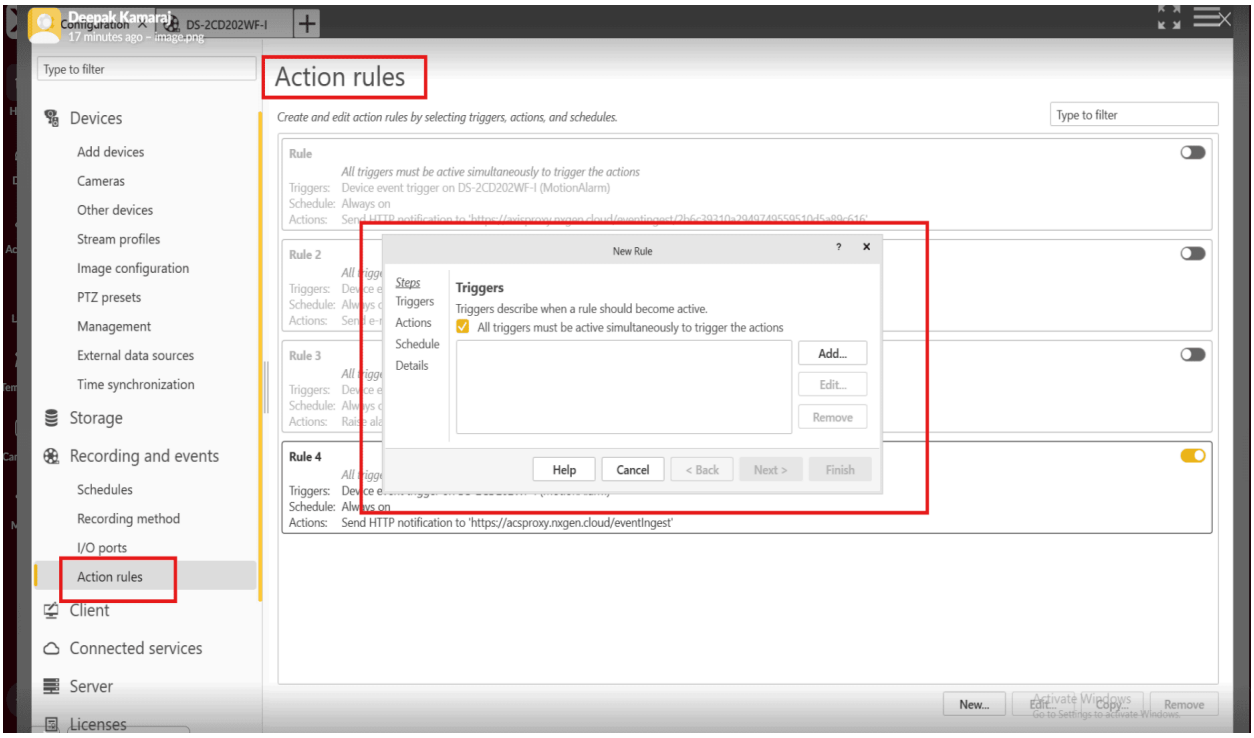

Step 10 : Click the **device Events** and **Click ok :**

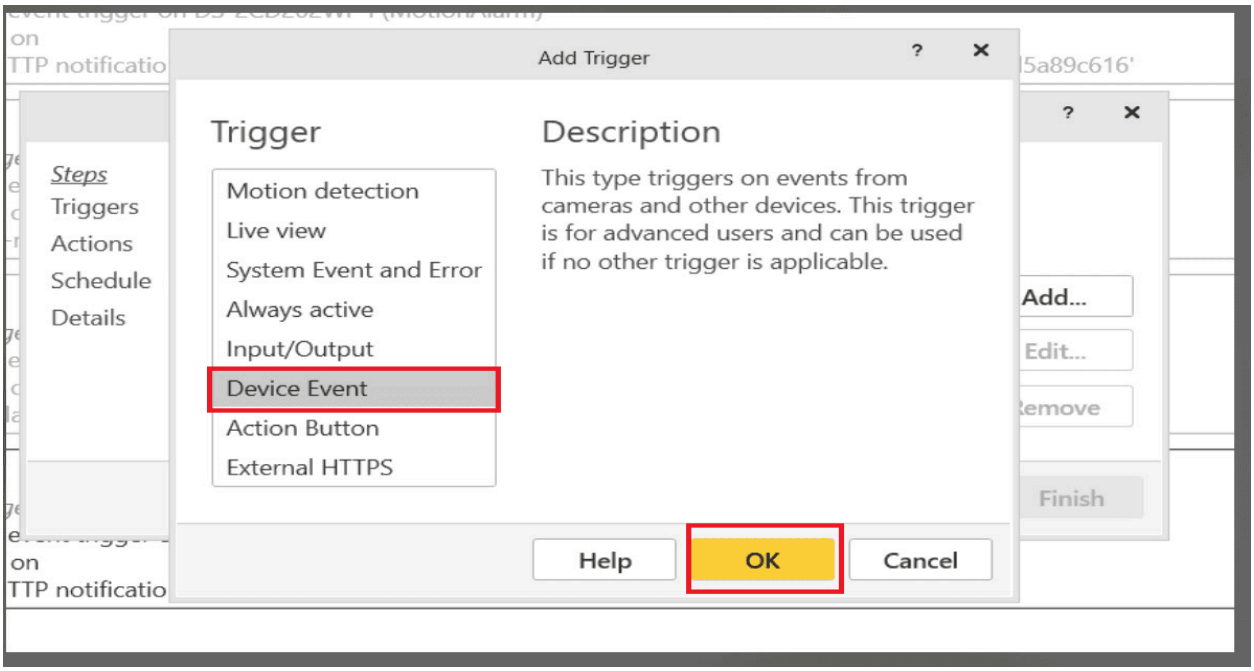

Step 11 : open the popup **Configure device events trigger** and **click ok :**

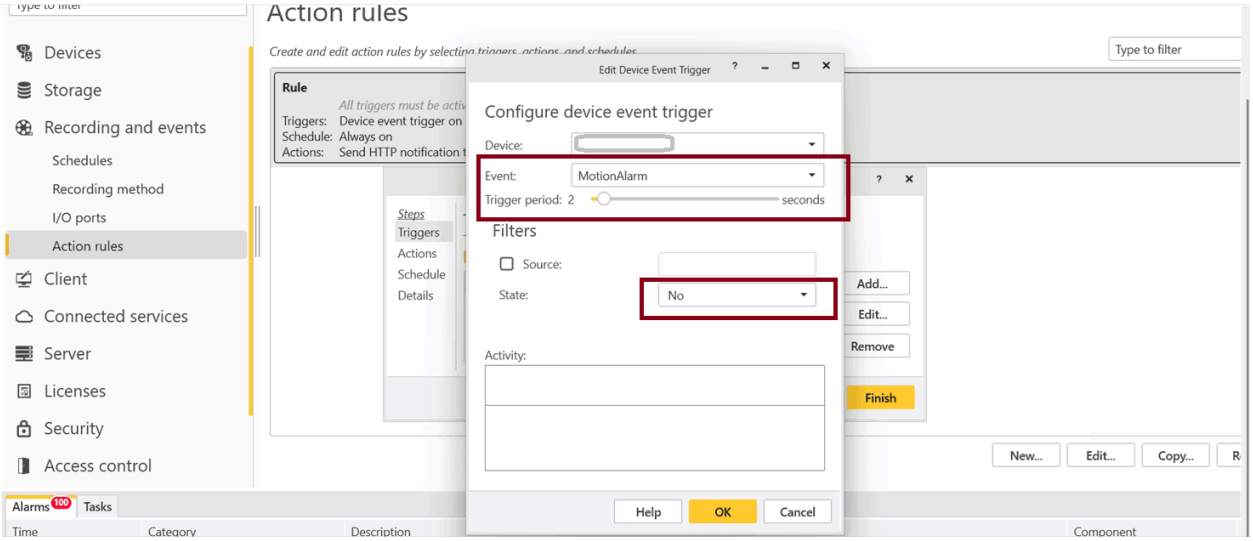

Events : MotionAlarm

State :<u>No</u>

1. **Add a webhook to trigger events**

   - In the device event rule, configure an **Action: Send HTTP Notification (Webhook)**.
   - Provide the **Webhook URL** (your server/application that will receive the event).
   - Include authentication headers or tokens if required.
   - Save and test the rule to confirm events are being sent.

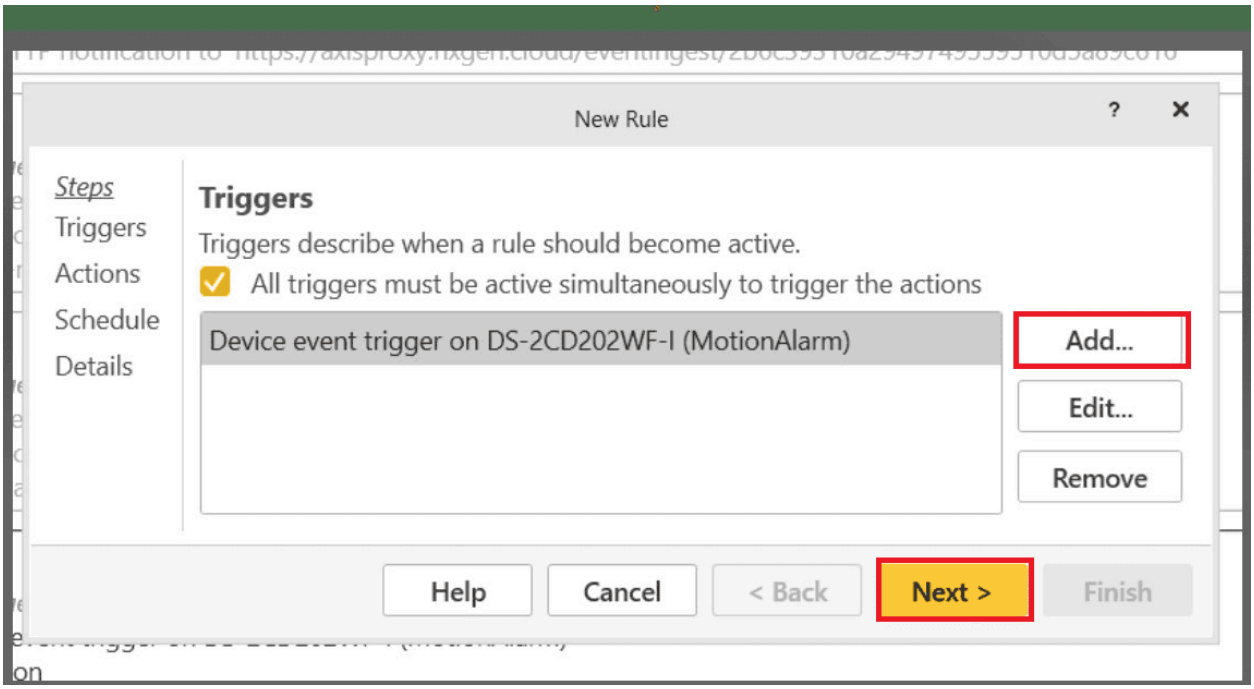

Create Webhook for events :

Step 12 : Open the pop up Click to **Send HTTP Notification** and **click ok :**

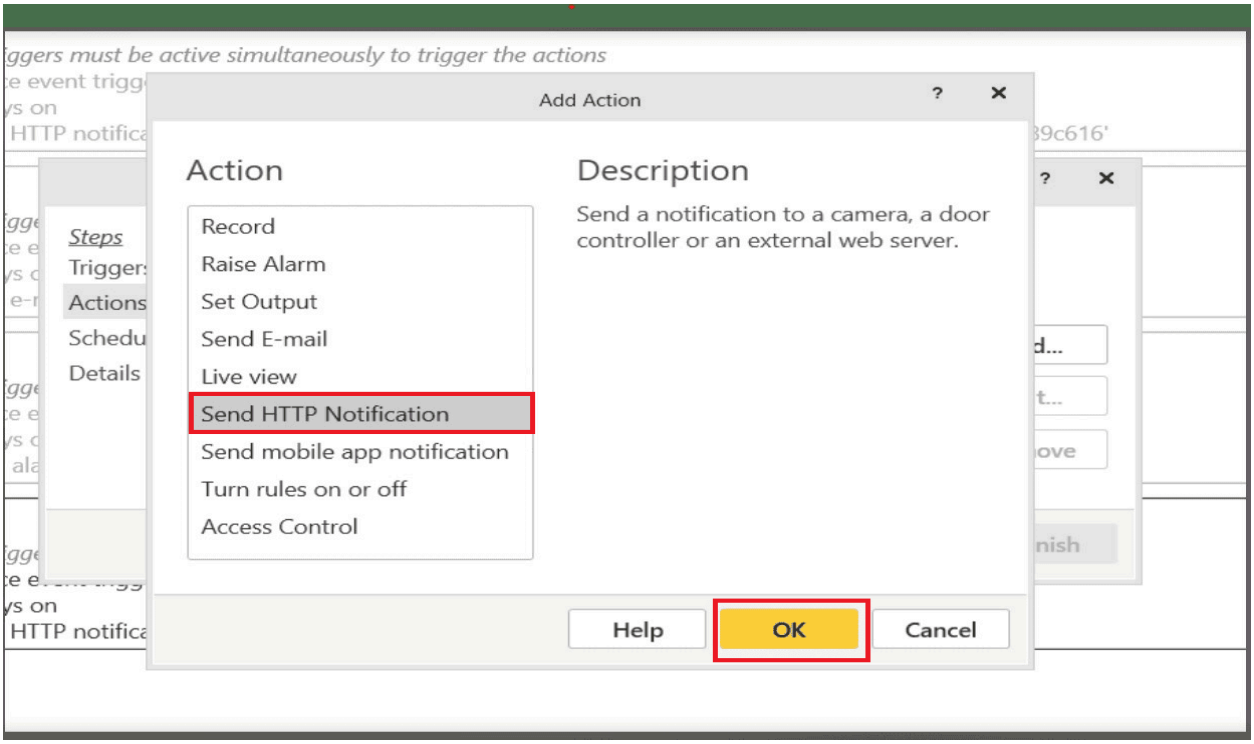

URL : https://acsproxy.nxgen.cloud/

Method : POST

Content type: application/json

authenticationToken : is the deviceguid of genesis.
you can get the deviceguid from

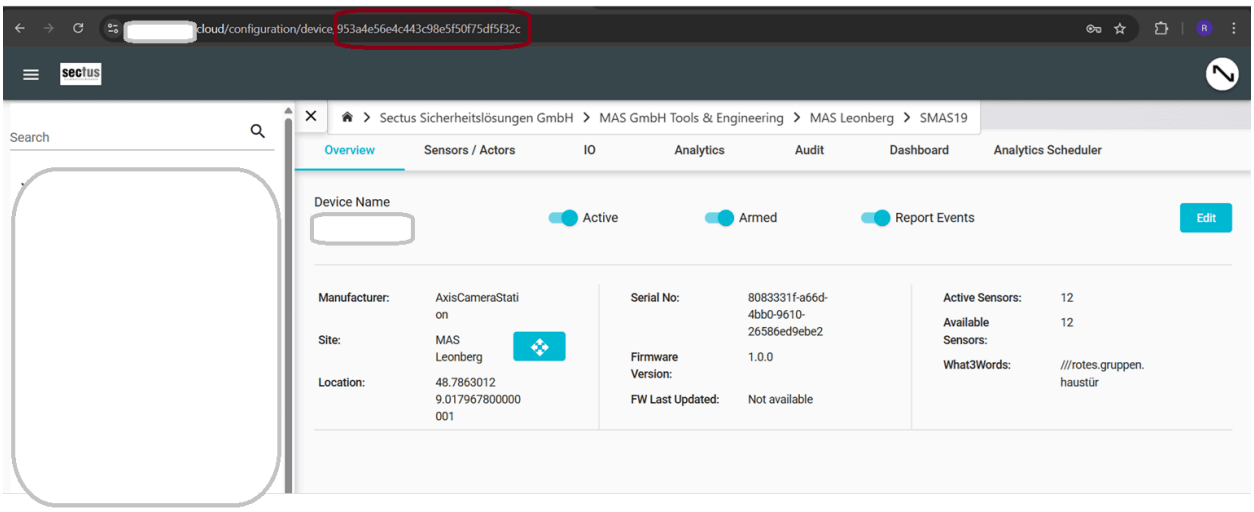

or we can get from ,device edit pop up "unique reference Number"

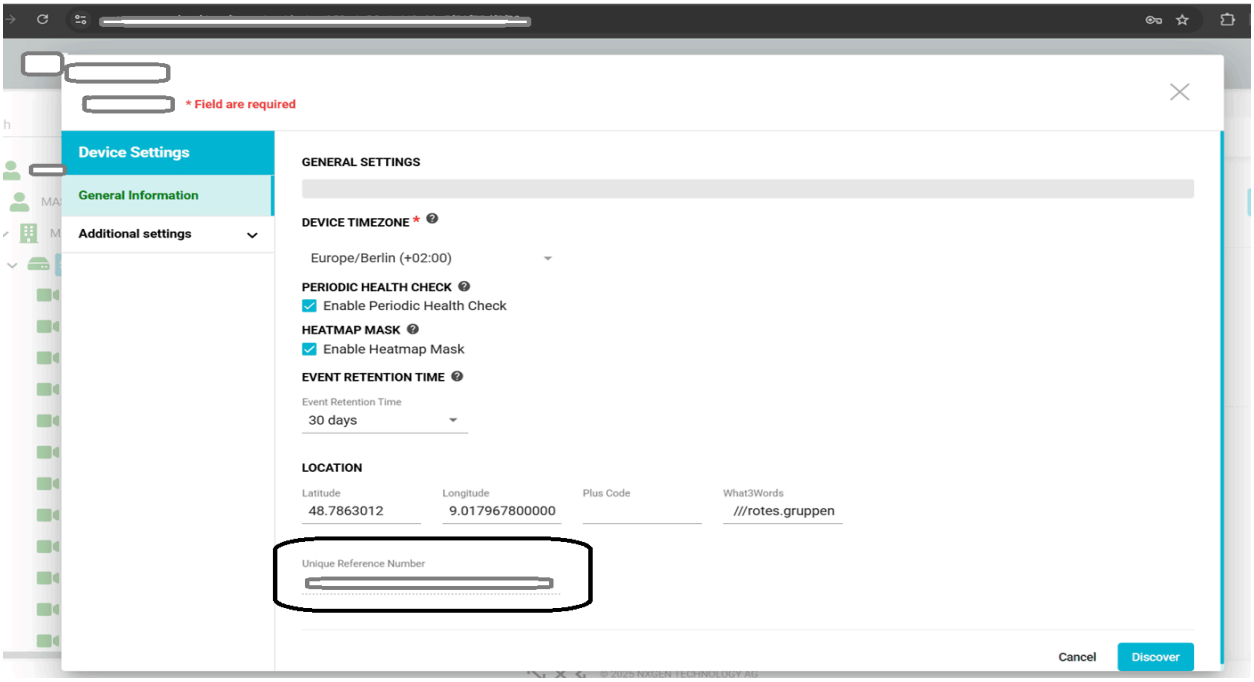

genesisCamId : is the sensorguid of genesis. You can get the sensorguid from the

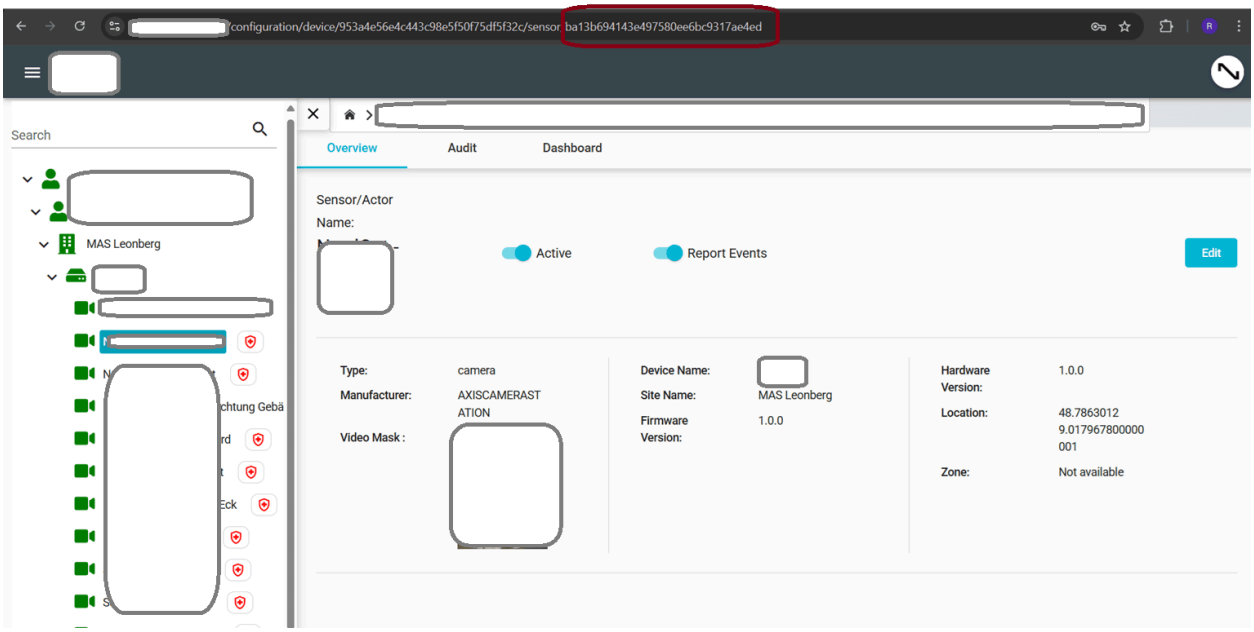

or we can get from, sensor edit pop up "unique reference Number"

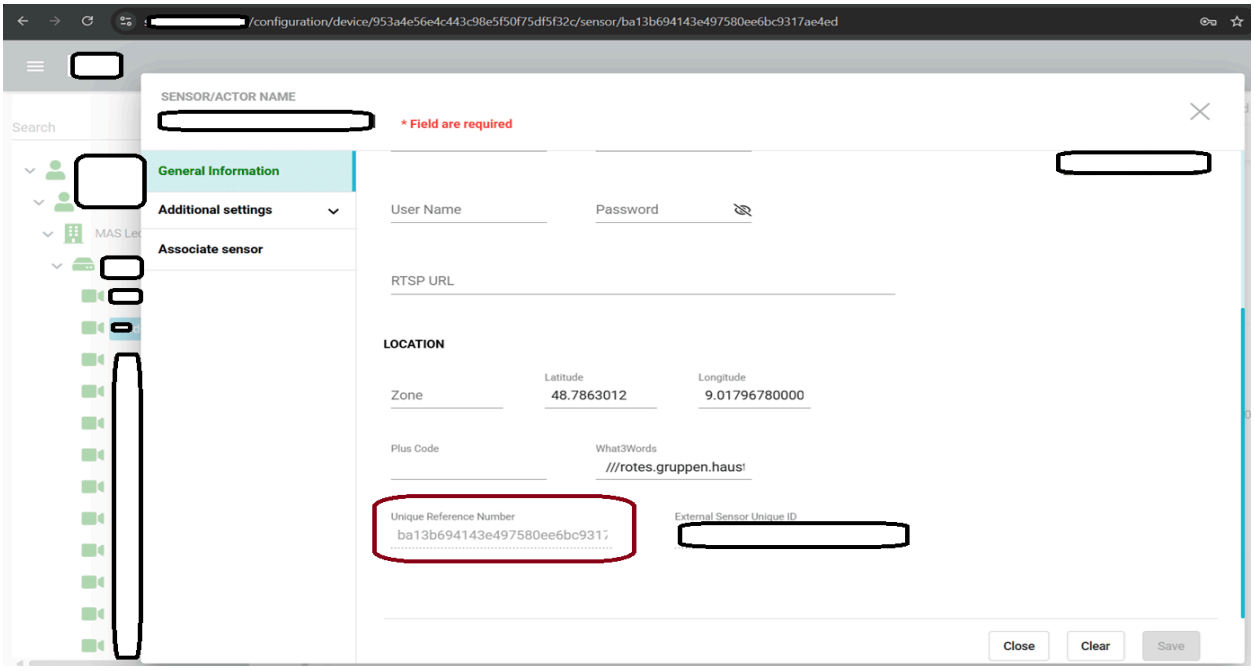

Body:


```
{
  "initialRequest": {
    "payload": {
      "type": "NOTIFICATION",
      "authenticationToken": "5654974ab97f48a1b16a74472864e195",
      "notifications": [
        {
          "event": {
            "type": "ALARM_TRIGGERED",
             "genesisCamId":"ba13b694143e497580ee6bc9317ae4ed",
            "cameraId": "$(TriggerData.SourceId)",
            "timestamp": "$(TriggerData.TimeUtc)"
          }
        }
      ]
    }
  }
```

}

Step 13 : Below the code **Copy** and **paste URL, Methods, Content type, Body click** to **ok :**

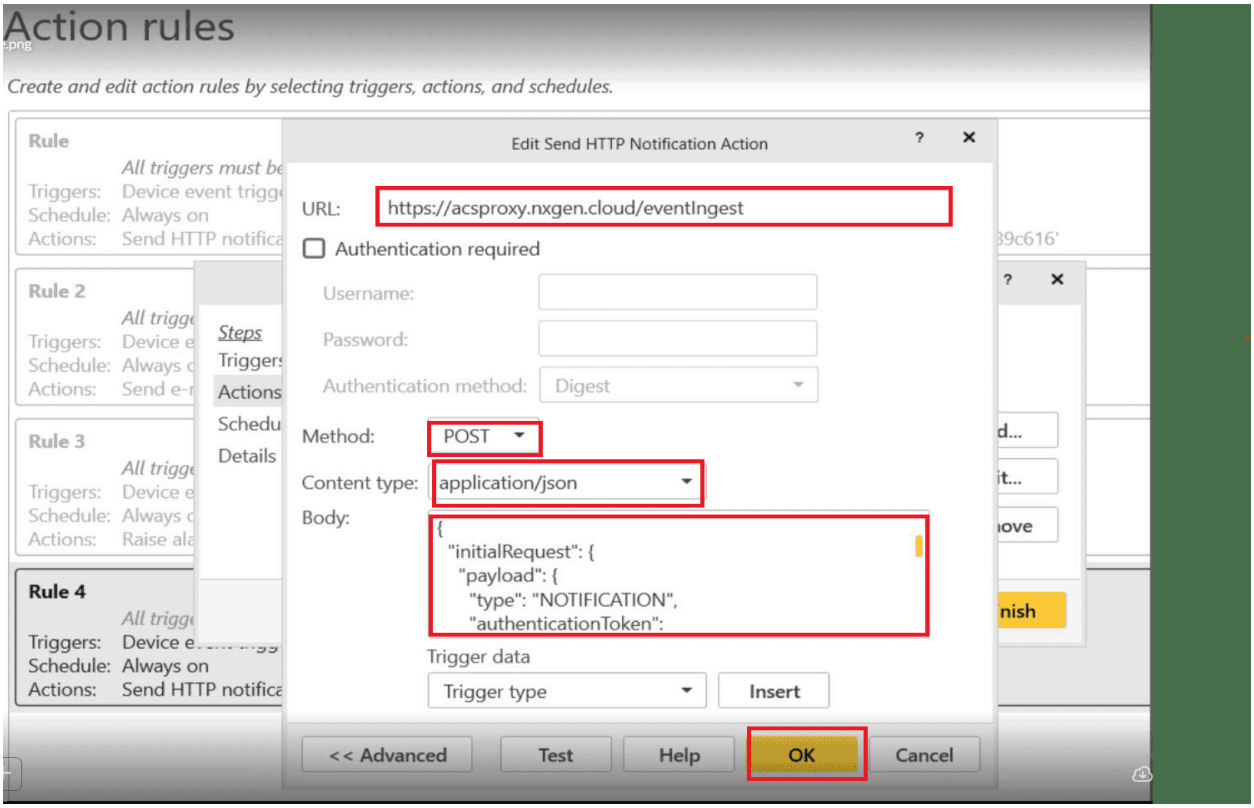

Step 14 : Open the Pop up **Edit rules** Click to **Next :**

==

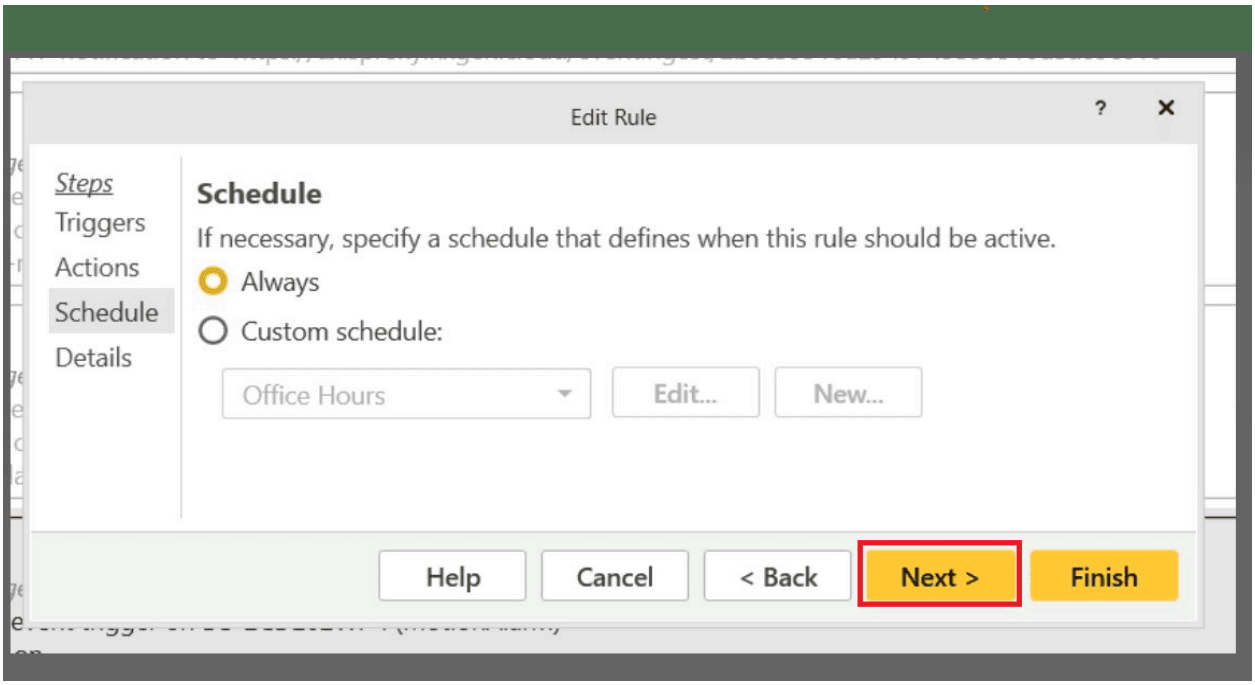

Step 15 : Open the pop up **Edit rules** and Click to **Finish**

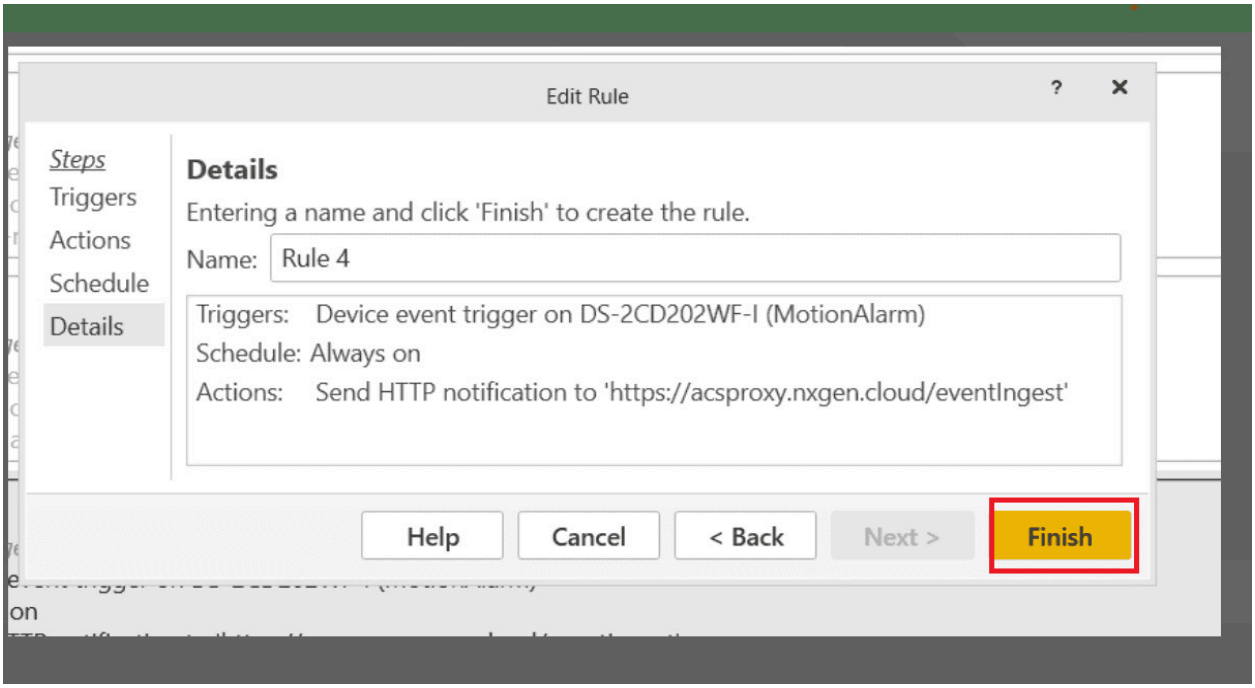

Ports to be opened:

80 , 443 , Default port for ACSpro 29204